



**Plot Adjacent to, 19 Blackdown Road, Portishead, Bristol, BS20 6DN**

**Sold @ Auction £125,000**

Hollis Morgan NOVEMBER AUCTION - A Freehold PLOT with PLANNING GRANTED to erect a DETACHED 3 bedroom HOUSE with fine CHANNEL VIEWS.



# Plot Adjacent to, 19 Blackdown Road, Portishead, Bristol, BS20 6DN

## FOR SALE BY AUCTION

\*\*\* SOLD @ NOVEMBER AUCTION – 95% SUCCESS RATE AND OVER £10M OF LAND AND PROPERTY SOLD \*\*\*

GUIDE £115,000 +++  
SOLD @ £125,000

## LOT NUMBER 42

Wednesday 29th November 2017

All Saints Church Pembroke Road, Clifton, Bristol BS8 2HY

Legal packs will be available for inspection from 18:00.

The sale will begin promptly at 19:00

## LEGAL PACK UPDATE

The Property is sold subject to the Assured Shorthold Tenancy which the Seller shall terminate on 13 April 2018.

REFER TO LEGAL PACK

## EXTENDED COMPLETION

Completion is set for 12th January 2018 or earlier subject to mutual consent.

## VIEWING

The plot is open for inspection at all times.

## SOLICITORS

Jason Richardson

Davies and Partners

jason.richardson@daviesandpartners.com

135 Aztec West, Almondsbury, Bristol, BS32 4UB

Tel: 01454 619619

Fax: 01454 619696

Dx: 35007 Almondsbury

## ONLINE LEGAL PACKS

Digital Copies of the Online legal pack can be downloaded Free of Charge.

Please visit the Hollis Morgan Website and select the chosen lot from our Current Auction List.

Follow the RED link to "Download Legal Packs" For the first visit you will be required to register simply with your email and a password.

Having set up your account you can download legal packs or if they are not yet available they will automatically be sent to you when we receive them.

You will be automatically updated by email if any new information is added.

\*\*\* STAY UPDATED \*\*\* By registering for the legal pack we can ensure you are kept updated on any changes to this Lot in the build up to the sale.

## THE LAND

A Freehold end of terrace plot ( formerly gardens to 19 Blackdown Road ) with fine views over the Bristol Channel.

## LOCATION

Blackdown is regarded as one of the prime residential areas of the thriving coastal town of Portishead with panoramic views of the Bristol Channel and excellent access to the thriving High Street with its wide range of amenities and the modern harbourside with its restaurants, bars and Waitrose whilst the Lake Grounds with its park, esplanade and outdoor swimming pool are also close by. Access onto the regional motorway network via the M5 is within 3.5 miles whilst Clevedon is just under 5 miles away.

## THE OPPORTUNITY

Planning has been granted to erect a detached family home with fine Channel Views.

We understand the resale value of the completed property is in the region of £350,000

## GROUND FLOOR

Entrance Hall

Lounge

Kitchen / Diner

Cloakroom

## FIRST FLOOR

Bedroom 1

En Suite

Bedroom 2

Bedroom 3

Family Bathroom

## OUTSIDE

2 x Off Street Parking

Bike Store

Side and Rear Garden + Patio area.

## PLANNING GRANTED

Application type: Full Planning Permission

Development: Erection of 1no. dwelling

Location: 19 Blackdown Road Portishead BS20 6DN

Application no: 17/P/1181/F

Valid date: 10 May 2017

## PLANNING INFORMATION

Full details of the site and planning can be downloaded with the online legal pack.

## PRE AUCTION OFFERS

Some properties may be available to buy prior to the auction.

Pre auction offers can be only submitted by completing the OFFER FORM which can be downloaded with the online legal pack - please email the COMPLETED form to – [olly@hollismorgan.co.uk](mailto:olly@hollismorgan.co.uk).

Please note offers will not be considered until you have VIEWED the property and the COMPLETE LEGAL PACK has been released.

In the event of an offer being accepted the property will only be removed from the auction and viewings stopped once contracts have successfully EXCHANGED subject to the standard auction terms and payment of the buyer's premium ( £900 ) to Hollis Morgan.

Contracts can be signed either via the solicitors or at the Hollis Morgan offices subject to appointment.

## BUYER'S PREMIUM

Please be aware all purchasers are subject to a £750 + VAT ( £900 inc VAT ) buyer's premium which is ALWAYS payable upon exchange of contracts whether the sale is concluded before, during or after the auction date.

## GUIDE PRICE

An indication of the seller's current minimum acceptable price at auction. The guide price or range of guide prices is given to assist consumers in deciding whether or not to pursue a purchase. It is usual, but not always the case, that a provisional reserve range is agreed between the seller and the auctioneer at the start of marketing. As the reserve is not fixed at this stage and can be adjusted by the seller at any time up to the day of the auction in the light of interest shown during the marketing period, a guide price is issued. This guide price can be shown in the form of a minimum and maximum price range within which an acceptable sale price (reserve) would fall, or as a single price figure within 10% of which the minimum acceptable price (reserve) would fall. A guide price is different to a reserve price (see separate definition). Both the guide price and the reserve price can be subject to change up to and including the day of the auction.

## RESERVE PRICE

The seller's minimum acceptable price at auction and the figure below which the auctioneer cannot sell. The reserve price is not disclosed and remains confidential between the seller and the auctioneer. Both the guide price and the reserve price can be subject to change up to and including the day of the auction.

## SURVEYS AND VALUATIONS

If you would like to arrange a survey or mortgage valuation of this Lot BEFORE the auction please instruct your appointed surveyor to contact Hollis Morgan and we will arrange access for them to inspect the property. Please note that buyers CANNOT attend the surveys and the surveyors are responsible for collecting and returning keys to the Hollis Morgan offices in Clifton.

## TELEPHONE AND PROXY BIDDING

If you cannot attend the auction (although we strongly advise you do) you can make a TELEPHONE or PROXY BID. This authorises the auctioneer to bid on your behalf up to a pre-set limit. Forms and relevant conditions are available to download with the online legal pack. A completed form, ID and two cheques (one for the 10% deposit and one for the Buyer's Administration Fee of £900) are required by the Auction Department at least two full working days before the auction.

## BIDDING AT THE AUCTION

This property is for sale by public auction and if you intend to bid please bring the following: Proof of identity (valid passport or photo driving licence). Proof of address (bank statement, recent utility bill, council tax bill or tenancy agreement). 10% deposit payment. Buyers premium payment. Details of your solicitor.

## PAYING THE DEPOSIT & BUYERS PREMIUM

We can only accept the following at the auction: Personal or Company Cheque Bankers Draft Debit Card ( NOT CREDIT CARD )

## AUCTION BUYERS GUIDE VIDEO

We have short video guides for both buying and selling by Public Auction on the Hollis Morgan Website. If you have any further questions regarding the process please don't hesitate to contact Auction HQ.

## TESTIMONIALS

We are very proud of what our past clients have say about us - please visit the Hollis Morgan website to read their testimonials.

## CHARITY OF THE YEAR

Hollis Morgan are supporting Bristol based " Life for a Cure " as our 2017 Charity of the year which aims 'a LIFE for a CURE', to raise funds in support of finding the 'Ultimate Vaccine' for Meningitis B. We are delighted to announce that 5 % of every buyer's premium will be donated to 'a Life for a Cure' which was founded as both a legacy to Ryan and to help raise awareness and valuable funds in search of the ultimate vaccine. This Bristol charity run purely on a voluntary basis is simply about working together to stop other amazing young lives being lost to meningitis. - to learn more about Ryans Story and this fantastic cause please visit there website. [www.ryanbresnahan.org/](http://www.ryanbresnahan.org/) In 2016 we raised £4,000 for Bristol based housing charity "Home Start" to learn more visit the charity section of our website - [www.hollismorgan.co.uk/charity/](http://www.hollismorgan.co.uk/charity/)

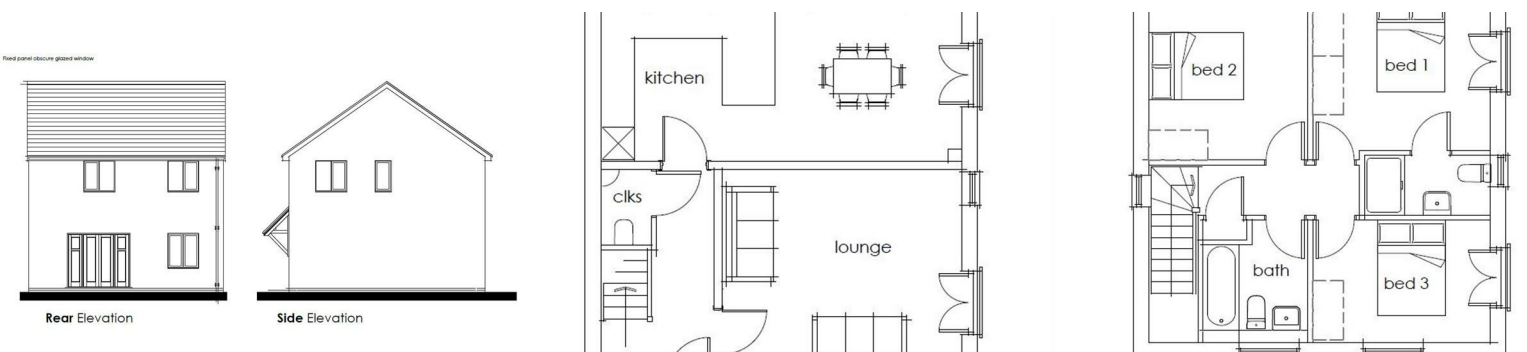

e-mail: [post@hollismorgan.co.uk](mailto:post@hollismorgan.co.uk) [www.hollismorgan.co.uk](http://www.hollismorgan.co.uk)

9 Waterloo Street, Clifton, Bristol BS8 4BT. Telephone: 0117 973 65 65

Hollis Morgan Property Limited, registered in England, registered 7275716. Registered address, 5 Upper Belgrave Road, Clifton, Bristol BS8 2XQ